

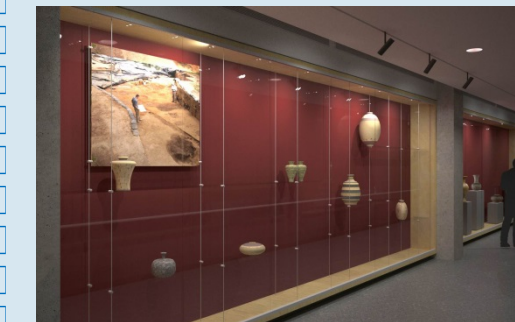

LUNCHEON MEETING, Thursday, September 15th, 11:45am
Moose Lodge #1534, 4211 Arctic Blvd, Anchorage

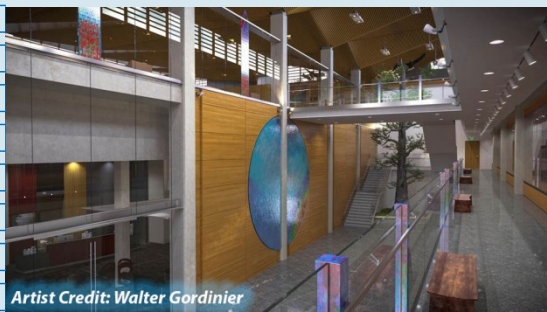

Topic:

State Library and Archives Museum

Presenter:

Jennifer Pepin, Project Engineer, DOT&PF
Statewide Public Facilities

The Andrew P Kashevaroff Building is a newly constructed world class State Library Archives Museum located in Juneau, Alaska. The new building is 160,000 gross square feet that includes an exhibit hall, a library, lecture hall, a classroom, conservation labs, an atrium with a giant terrazzo floor map of Alaska, a parking garage, and an exterior gathering place for events. The exhibit hall delivers a historical and artifact filled journey from the beginnings of man's inhabitation in Alaska until now. The project and resultant building is a treasure for Alaskans and visitors to this state and is designed to hold the state's archival collections for 100 years.

Construction was not without challenges. Project challenges included relocating priceless artifacts into the exhibit hall during the construction, coordinating artists that were integrating their craft into the structure throughout the construction and phased funding. This presentation will discuss the challenges and the collaborative conflict resolution that brought this project to completion on schedule and under budget.

All APWA meetings are open to the interested public.

PLEASE, RSVP to Marc at 646-9661 or email him at: mfrutiger@rmconsult.com before noon, 9/14. Lunch cost is \$15. Payments may be made at the door by cash, check, credit card, or Apple/Android Pay. Please assist the APWA Board by RSVP'ing as soon as possible as there are lunches to be ordered and the room to set up.